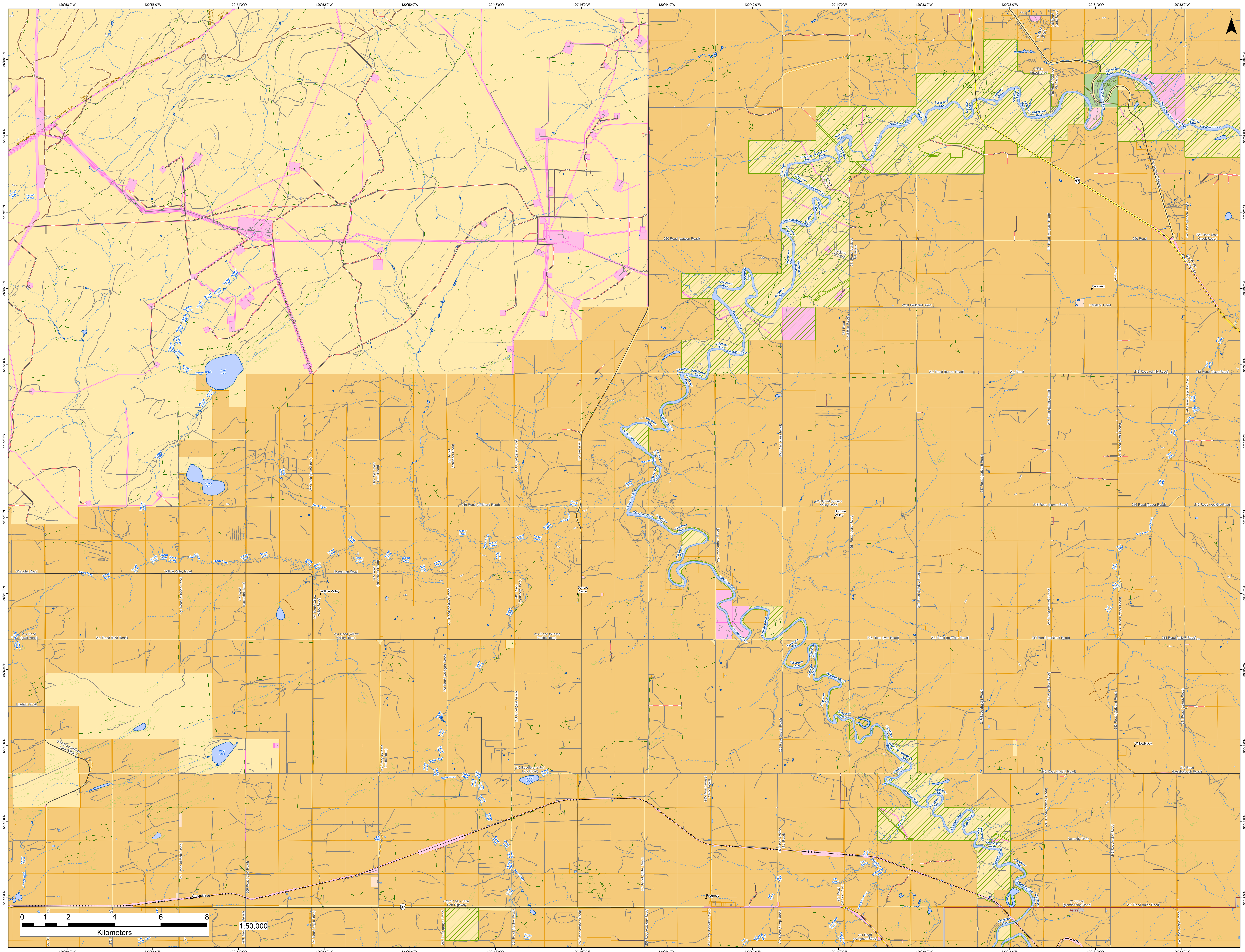

120°58'0"W
120°56'0"W
120°54'0"W
120°52'0"W
120°50'0"W
120°48'0"W
120°46'0"W
120°44'0"W
120°42'0"W
120°40'0"W
120°38'0"W
120°36'0"W
120°34'0"W
120°32'0"W
55°58'0"N
55°57'0"N
55°56'0"N
55°55'0"N
55°54'0"N
55°53'0"N
55°52'0"N
55°51'0"N
55°50'0"N
55°49'0"N
55°48'0"N
55°47'0"N
N
Stewart Lake Trail
Stewart Creek
Wangler Creek
Scott Lake
Norrie Lake
Norrie Creek
267 Road (lance Road)
265 Road (east Graff Road)
220 Road (watson Road)
Kiskatinaw River
Parkland Pit Road
Jackson Pit Road
251 Road (parkland Pit Road)
251 Road (mcallister Road)
253 Road (faulk Road)
263 Road (schrieber Road)
261 Road (groat Road)
Braden Road
216 Road (smithard Road)
Sunset Creek
216 Road (sunrise Valley Road)
Sunrise Valley
Triangle Road
245 Road (lentz Road)
Orrin Powell Road
245 Road (delainey Pit Road)
KISKATINAW PARK
Old Alaska Highway
97
220 Road
241 Road (jensen Road)
220 Road (coal Creek Road)
Rte 97 Nb - Alaska Highway
243 Road
Parkland
West Parkland Road
Parkland Road
245 Road (magusin Road)
218 Road (burres Road)
218 Road
218 Road (similk Road)
218 Road (dixon Road)
Coal Creek
241 Road (vopicka Road)
245 Road (strasky Road)
243 Road (similk Road)
247 Road (parkland Road)
216 Road (hamm Road)
216 Road (fraser Road)
216 Road (vopicka Road)
Wrangler Road
Willow Valley Road
Foresman Road
271 Road (cuthbert Road)
269 Road (rosendahl Road)
267 Road (willow Valley Road)
Willow Valley
265 Road (shakeshaft Road)
214 Road (graff Road)
214 Road (kidd Road)
214 Road (willow Valley Road)
Lineham Road
275 Road (stewart Lake Road)
Wilde Lake
265 Road (sunset Prairie Road)
Coulee Creek
Lames Creek
271 Road (kirchuk Road)
269 Road (berg Road)
Groundbirch
0 1 2 4 6 8
Kilometers
1:50,000
267 Road (harris Road)
Day Creek
263 Road (caldwell Road)
261 Road (mounsey Road)
Sunset Prairie
214 Road (sunset Prairie Road)
255 Road (moon Road)
251 Road (butler Road)
263 Road (weingart Road)
261 Road (niel Road)
253 Road (morin Road)
212 Road (correction Line Road)
Sloane Slough
255 Road (sunset Prairie Road)
253 Road (coffee Pot Road)
257 Road (dittler Road)
Fox Creek
Progress
Rte 97 Nb - John Hart Highway
251 Road (hanson Road)
Livingstone Creek
263 Road (gregor Road)
261 Road (hauber Road)
259 Road (wilson Road)
257 Road (cadeux Road)
255 Road (schaffer Road)
253 Road (dump Road)
251 Road (livingston Road)
249 Road (studley Road)
245 Road (verdzak Road)
214 Road (twin Road)
214 Road (mansion Road)
214 Road (parkland Road)
214 Road (mile 8 Road)
243 Road (fraser Road)
247 Road (haight Road)
245 Road (walker Road)
243 Road (parkland Road)
241 Road (peterat Road)
Willowbrook
212 Road (haight Road)
212 Road (bessborough Road)
245 Road (kennedy Road)
Kennedy Road
243 Road (ralph Road)
210 Road (glendenning Road)
210 Road (ralph Road)
Arras FD
241 Road (ralph Road)